The Iowa Model for Evidence-Based Practice Change
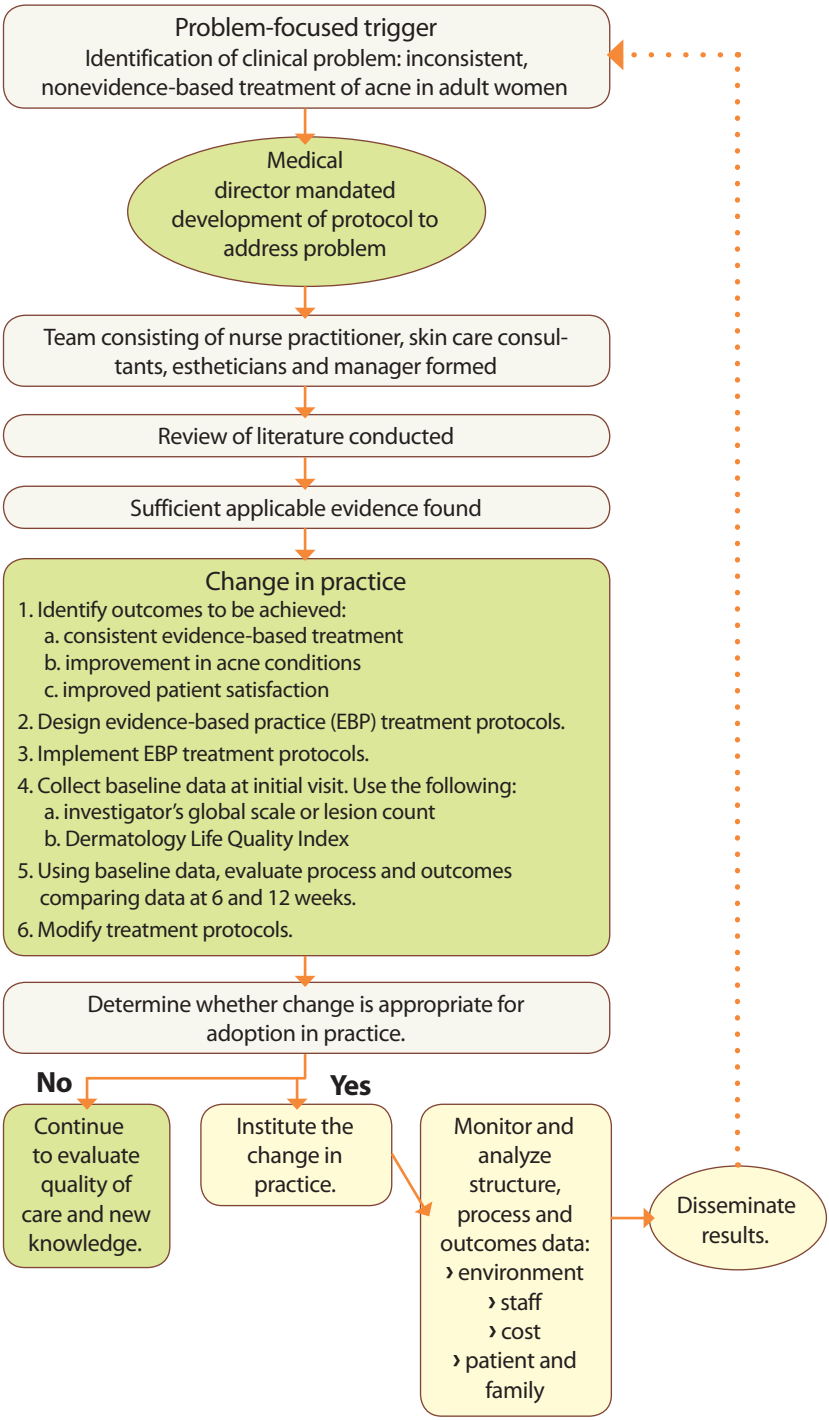
Application in a Medical Spa